

Ballot Measures

Kentucky Marsy's Law Crime Victims Rights Amendment

- ✓ A "yes" vote supports this measure to add specific rights of crime victims, together known as a Marsy's Law, to the Kentucky Constitution.
- ✗ A "no" vote opposes this measure to add specific rights of crime victims, together known as a Marsy's Law, to the Kentucky Constitution.

Congress



Candidates for U.S. House Kentucky District 3



**John
A.**

**Yarmuth (D)
(Incumbent)**

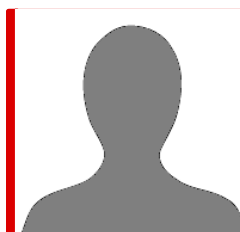

**Vickie
Yates**

Glisson (R)



Gregory Boles (L)

Kentucky House of Representatives District 42



Candidates for Kentucky House of Representatives District 42



**Reginald Meeks (D)
(Incumbent)**



Judy

Stallard (R)

Jefferson County



Candidates for Jefferson County Justice of the Peace District 3



**Angela
Hollingsworth (D)**

Candidates for Jefferson County Justice of the Peace District 2

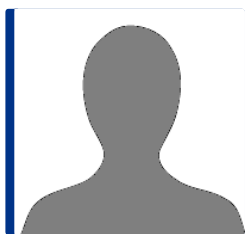

**Gary
Fields
(D)**

(Incumbent)

Candidates for Jefferson County Justice of the Peace District 1



Corlett (D)

Mera

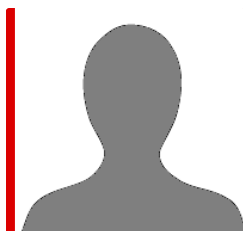

Shelly

Cormney (R)

Candidates for Jefferson County Soil and Water Conservation District Supervisor



**Jasmine Woodard
(D)**

Candidates for Jefferson County Sheriff

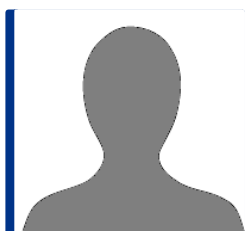

**Aubrey (D)
(Incumbent)**

John

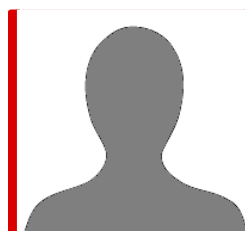

Robert Jones Jr. (R)

Candidates for Jefferson County Property Valuation Administrator



Colleen Younger (D)

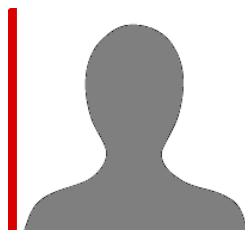

**John
May
(R)**

Candidates for Jefferson County Executive

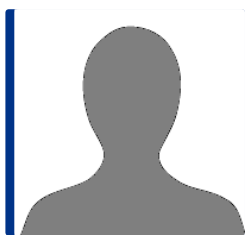

**Queenie Averette (D)
(Incumbent)**

Candidates for Jefferson County Coroner

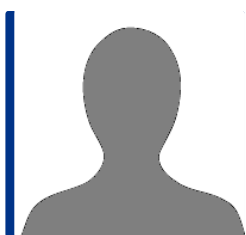

**Barbara Weakley-
Jones (D)
(Incumbent)**



Candidates for Jefferson County Constable District 3





Andre

Thomas (D)

Candidates for Jefferson County Constable District 2

	Mike	
Thompson (D) (Incumbent)		Virginia Woolridge (R)

Candidates for Jefferson County Constable District 1

	Bruce Boggs Jr. (D)		John
		Zehnder (R) (Incumbent)	

Candidates for Jefferson County Commonwealth's Attorney

Thomas Wine (D) (Incumbent)

Candidates for Jefferson County Commission District A



Daniel

**Grossberg (D)
(Incumbent)**

Candidates for Jefferson County Clerk

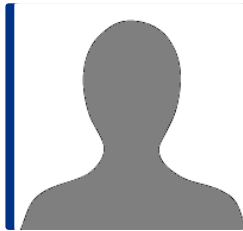

Michael Bowman (D)

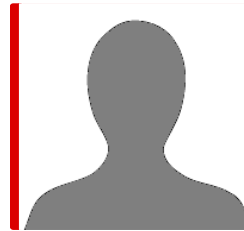

**Barbara Holsclaw (R)
(Incumbent)**

Candidates for Jefferson County Circuit Court Clerk



David

**Nicholson (D)
(Incumbent)**

Candidates for Jefferson County Attorney

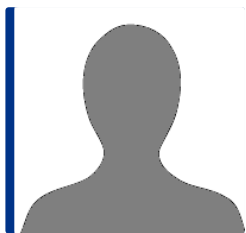

Mike

**O'Connell (D)
(Incumbent)**

Kentucky Supreme Court ▲

Candidates for Kentucky Supreme Court 3rd Supreme Court District



**Daniel
Ballou**



Debra

Hembree Lambert

Kentucky Court of Appeals ▲

Candidates for Kentucky Court of Appeals 7th Appellate District Division 2



**David
Allen**

Barber



**Larry
E.**

Thompson

Candidates for Kentucky Court of Appeals 5th Appellate District Division 1



Pamela R. Goodwine



**Robert Johnson
(Incumbent)**

Kentucky Circuit Court 30 ▲

Candidates for Kentucky Circuit Court 30 Division 2



**Darryl
Lavery**

(Incumbent)



Annie

O'Connell

Kentucky District Court 30 ▲

Candidates for Kentucky District Court 30 Division 9



Tanisha Hickerson

Candidates for Kentucky District Court 30 Division 8



**David
P.**

Bowles

Candidates for Kentucky District Court 30 Division 7



**Jennifer Bryant
Wilcox (Incumbent)**

Candidates for Kentucky District Court 30 Division 6

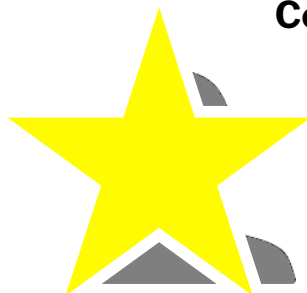

**Delahanty
(Incumbent)**

**Sean
R.**



Lisa

Langford

Candidates for Kentucky District Court 30 Division 5



**Jennifer Leibson
(Incumbent)**

Candidates for Kentucky District Court 30 Division 4

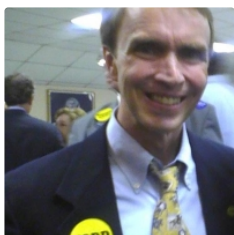

Todd

**Hollenbach
(Incumbent)**

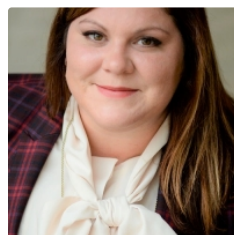

**Julie
Kaelin**

Candidates for Kentucky District Court 30 Division 3



**Tracy
Davis**



Kristina Garvey

**Candidates for Kentucky District
Court 30 Division 2**

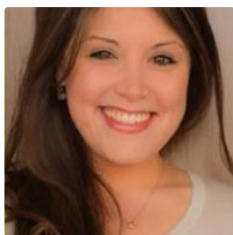

**Amber
B.
Wolf**

(Incumbent)

**Candidates for Kentucky District
Court 30 Division 17**



**Erica
Lee**

**Williams
(Incumbent)**

**Candidates for Kentucky District
Court 30 Division 16**



**Katie
King**

(Incumbent)

**Candidates for Kentucky District
Court 30 Division 15**



Anne

Haynie (Incumbent)

**Candidates for Kentucky District
Court 30 Division 14**

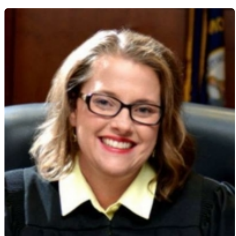

**Stephanie Pearce
Burke (Incumbent)**

**Candidates for Kentucky District
Court 30 Division 13**



Anne

**Delahanty
(Incumbent)**

**Candidates for Kentucky District
Court 30 Division 12**



**Eric
Haner**

(Incumbent)

**Candidates for Kentucky District
Court 30 Division 11**



**Jessica Moore
(Incumbent)**

**Candidates for Kentucky District
Court 30 Division 10**



Sara

**Michael Nicholson
(Incumbent)**

Candidates for Kentucky District Court 30 Division 1



**Annette Karem
(Incumbent)**

Louisville ▲

Candidates for Mayor of Louisville



**Fischer (D)
(Incumbent)**

Greg



Angela Leet (R)



**Douglas Edward
Lattimore**

- These results may not be comprehensive. Please refer to your local elections office for official sample ballots.
- Legislative districts are based off of the latest maps

